

# Oakdale West Estate RAP Project Update

SSD 7348 & SSD 10397

August 2020

global **environmental** and **advisory** solutions



# Overview



Welcome and Introductions



Oakdale West Industrial Estate – General Overview



Artefact – Works completed to date



Site Works – Progress Update & Forecasted Activities



Unexpected Finds Protocol



Questions, Comments and Feedback

# Welcome and Introductions

Project Team:

Organisation	Goodman	Artefact	SLR Consulting
Role	Proponent	Archaeological Representative	Stakeholder Engagement
Key Contacts	Stephanie Partridge	Ryan Taddeucci	Dan Thompson
	Kym Dracopoulos		Kate McKinnon
	Alasdair Cameron		
	David Bulbrook		
	Luke Ridley		
	Ben Milner		
	Graham Pinney		

RAP Representatives

# Oakdale West Industrial Estate - Overview

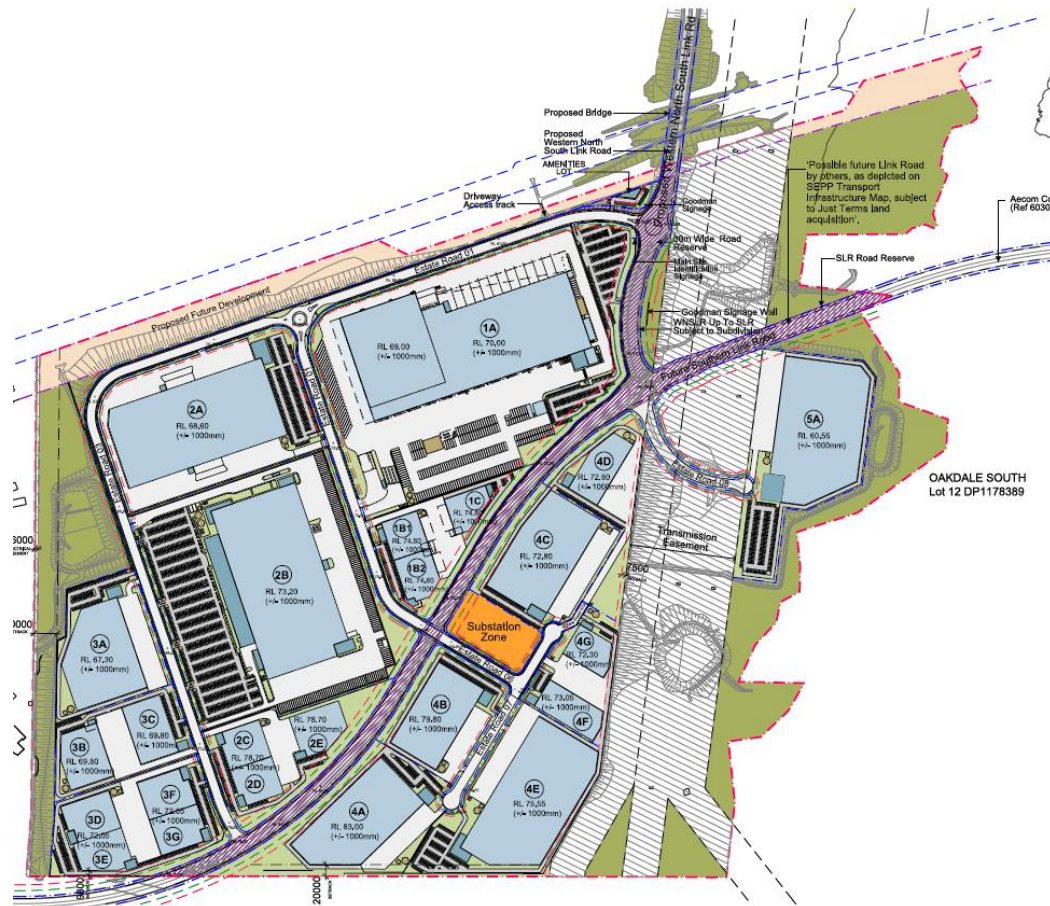

# Artefact – Work Completed to Date

- Archaeological survey:
  - An archaeological survey of the study area, in accordance with the Code of Practice, was completed on 21 October 2015;
  - The survey resulted in the identification of five (5) new sites and an area of archaeological sensitivity;
  - A search of the AHIMS database was completed during preparation of the survey report, which identified three (3) previously recorded AHIMS sites within the study area.

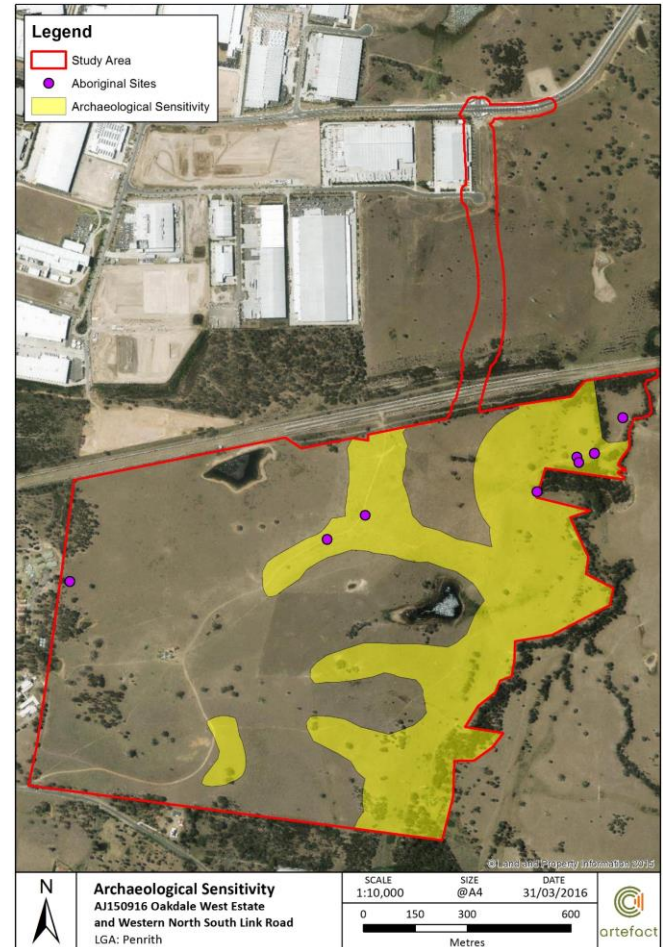

# Artefact – Work Completed to Date

- Test excavation:
  - Test excavation program was completed across eight days (2 – 11 July 2018);
  - The test excavation program involved the placement of 40 pits, dispersed across 8 transects;
  - The test excavation program resulted in the recovery of 34 Aboriginal objects and the identification of five (5) new sites.

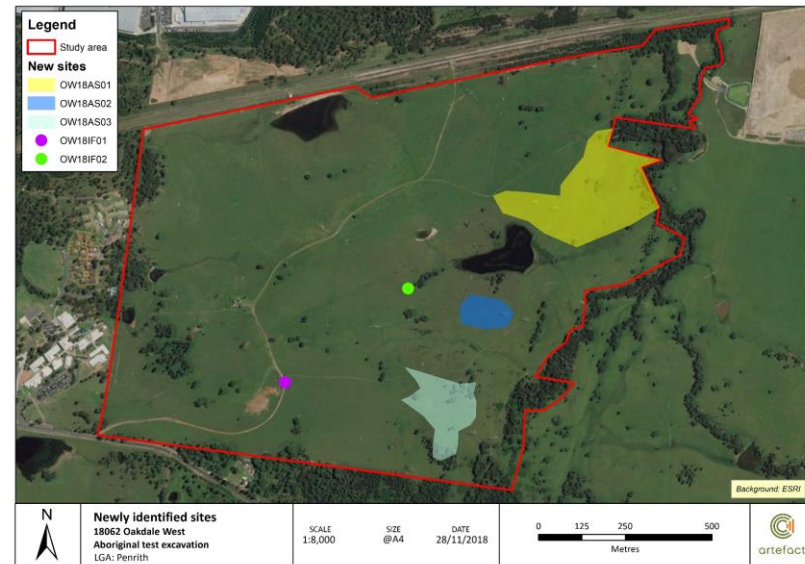
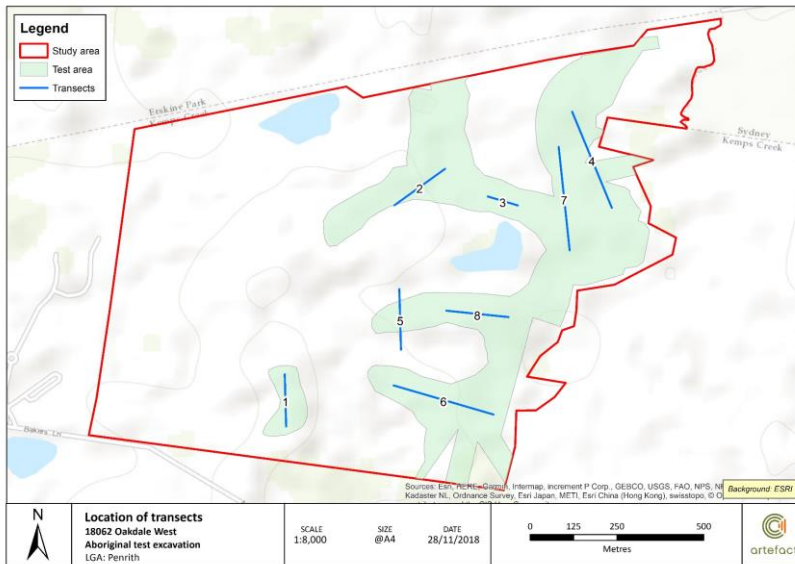

# Artefact – Work Completed to Date

- ACHAR:
  - An ACHAR was completed for the study area, on 25 January 2019;
  - All 13 identified sites were assessed as being of low archaeological significance;
  - It was found that only 8 of the 13 identified sites would be impacted by the proposed works;
  - It was recommended that a surface collection program be completed prior to the commencement of the proposed works;

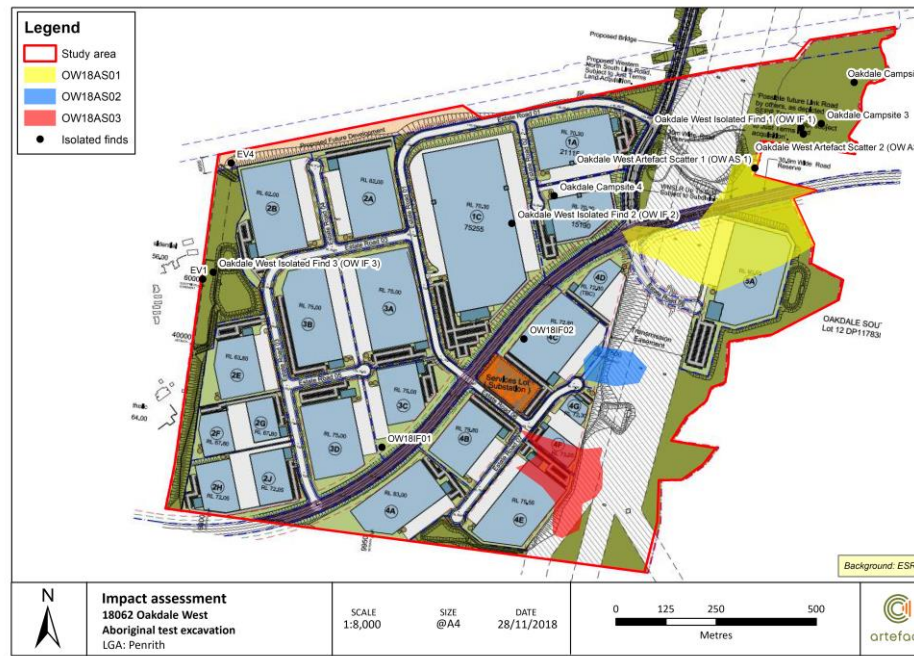

# Artefact – Work Completed to Date

- Surface collection:
  - The surface collection program was completed on 24 September 2019;
  - Only two previously identified sites could be relocated and collected;
  - Two additional surface artefacts were identified and collected:





# Artefact – Work Completed to Date

- Reburial (TBC):
  - It is recommended that all Aboriginal objects recovered be reburied within the study area, in a location that will not be impacted by future works.



# Site Works Update – Internal Infrastructure

- Current Activities:
  - Planting to the Western Bund completed;
  - Retaining Wall infrastructure for Pad 2B – RW to North completed, RW to South nearing completion;
  - Retaining Wall to western boundary underway – RW & Noise Wall due for completion by 31 Oct 20;
  - On-going sewer installation works;
  - Stormwater works underway;
  - Road 01 and Road 03 Box-out works progressing;
  - Road 01/ 03 Roundabout box-out is complete;
- Programmed Activities:
  - On-going rock crushing works;



# Site Works Update - WNSLR

- Current Activities:
  - Falsework to all abutments have been stripped;
  - Bridge headstocks poured;
  - Bridge retaining wall installation to Abutment A completed;
  - Kerb and gutter works ongoing throughout the road;
  - Round-about boxed out.
- Programmed Activities:
  - Installation of the bridge girders (6/08/20);
  - On-going service installation;
  - Commencement of Abutment B Retaining Wall;



# Site Works Update – Lot 2B

- Current Activities:
  - Structural Steel Erection;
  - Bulk Earthworks Complete;
  - Footing installation continuing;
  - Stormwater Installation;
  - In-ground service installation;
- Programmed Activities:
  - Structural steel erection;
  - Ongoing in-ground service installation;



# Unexpected Finds Protocol

- If unanticipated archaeological items are uncovered at any time throughout the life of the project the following actions must be followed:
  - Cease all activity in the vicinity of the find
  - Leave the material in place and protect it from harm
  - Erect a 10 m exclusion zone (temporary fencing/signage)
  - Take note of the details of the material and its location, take a photograph of the find in situ
  - Inform the site manager/area supervisor, who would then inform the superintendent / principal
- The superintendent / principal must:
  - Notify the Biodiversity and Conservation Division: (02) 6274 1111
  - Notify NSW Heritage – DPC (formerly OEH) on the Environment Line: 131 555
  - Call the archaeologist to identify whether additional investigation is required in accordance with the conditions of approval and NSW Heritage – DPC guidelines
  - Notify NSW Heritage – DPC if confirmed as an Aboriginal object or relic
  - Await further advice before proceeding with work in the area.

# Questions, Comments and Feedback